

Total Vehicle Summary

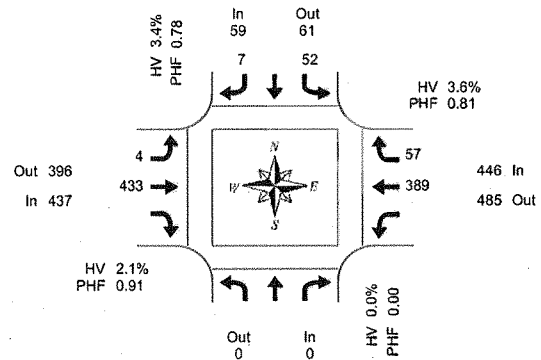

Mark Skaggs
(206) 251-0300



Scott Rd & SR 525

Tuesday, November 11, 2008
4:00 PM to 6:00 PM

15-Minute Interval Summary

4:00 PM to 6:00 PM

Interval Start Time	Northbound Scott Rd			Southbound Scott Rd			Eastbound SR 525			Westbound SR 525			Interval Total	
	L	R	HV	L	R	HV	L	T	HV	T	R	HV		
4:00 PM	15	4	1	1	97	3				118	20	6	255	
4:15 PM	15	0	1	1	100	1				82	15	4	213	
4:30 PM	14	1	0	1	117	1				93	10	3	236	
4:45 PM	8	2	0	1	119	4				96	12	3	238	
5:00 PM	14	3	1	0	85	2				113	16	2	231	
5:15 PM	10	1	0	0	99	1				73	8	2	191	
5:30 PM	11	2	0	1	85	0				95	9	3	203	
5:45 PM	9	0	0	0	70	1				53	14	1	146	
Total Survey				96	13	3	5	772	13		723	104	24	1,713

Peak Hour Summary

4:00 PM to 5:00 PM

By Approach	Northbound Scott Rd			Southbound Scott Rd			Eastbound SR 525			Westbound SR 525			Total			
	In	Out	Total	In	Out	Total	HV	In	Out	Total	HV	In		Out	Total	HV
Volume	0	0	0	59	61	120	2	437	396	833	9	446	485	931	16	942
%HV			0.0%			3.4%				2.1%				3.6%		2.9%
PHF			0.00			0.78				0.91				0.81		0.92

By Movement	Northbound Scott Rd			Southbound Scott Rd			Eastbound SR 525			Westbound SR 525			Total		
	Total	L	R	Total	L	R	Total	L	T	Total	T	R		Total	
Volume	0			52		7	59	4	433	437		389	57	446	942
PHF	0.00			0.87		0.44	0.78	1.00	0.91	0.91		0.82	0.71	0.81	0.92

Rolling Hour Summary

4:00 PM to 6:00 PM

Interval Start Time	Northbound Scott Rd			Southbound Scott Rd			Eastbound SR 525			Westbound SR 525			Interval Total
	L	R	HV	L	R	HV	L	T	HV	T	R	HV	
4:00 PM	52	7	2	4	433	9				389	57	16	942
4:15 PM	51	6	2	3	421	8				384	53	12	918
4:30 PM	46	7	1	2	420	8				375	46	10	896
4:45 PM	43	8	1	2	388	7				377	45	10	863
5:00 PM	44	6	1	1	339	4				334	47	8	771

Peak Hour Summary



Mark Skaggs
(206) 251-0300

Scott Rd & SR 525

4:00 PM to 5:00 PM
Tuesday, November 11, 2008

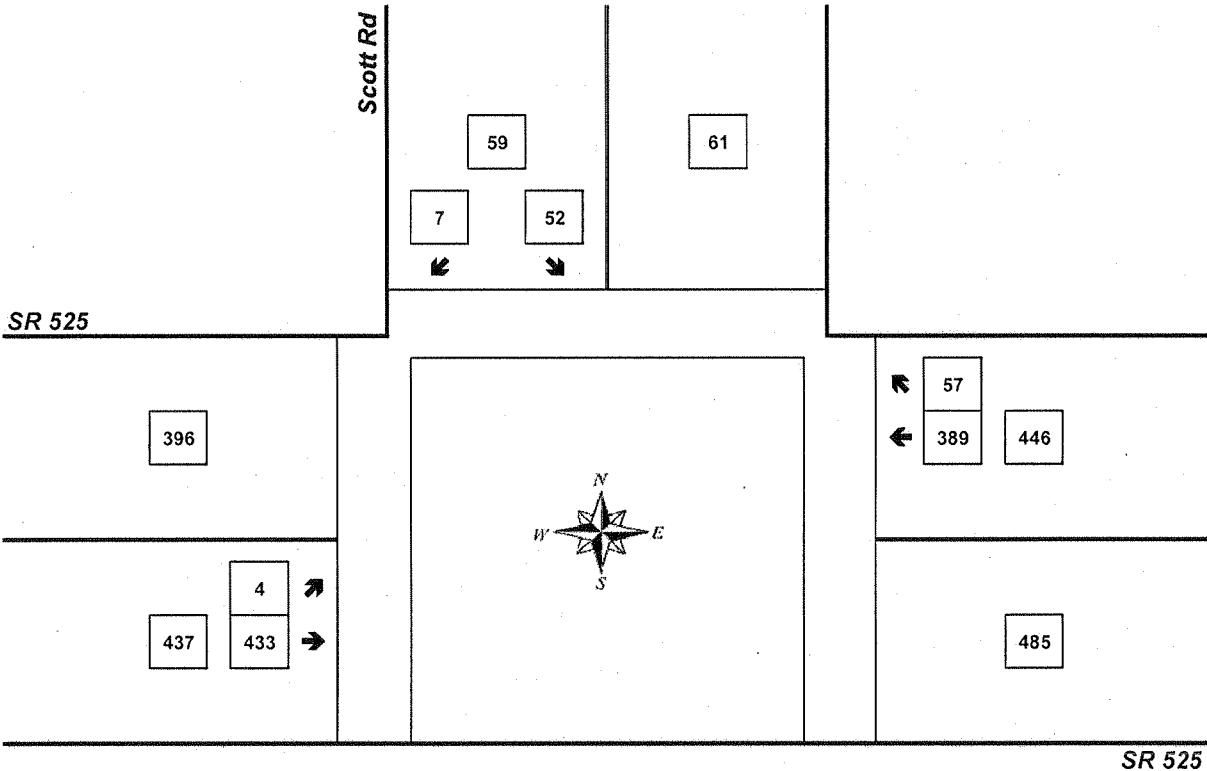

Approach	PHF	HV%	Volume
EB	0.91	2.1%	437
WB	0.81	3.6%	446
NB	0.00	0.0%	0
SB	0.78	3.4%	59
Intersection	0.92	2.9%	942

Count Period: 4:00 PM to 6:00 PM